

**+NOTICE!!**

**These documents have been scanned!**

**Do not place un-scanned documents beneath this notice!**

**Do not remove this notice from this file!**

GPO Jacket No. 560-102  
Print Order 61549  
Rise Business Services, LLC  
Job=AZ15 1/8/2020



Box Number= AZ15284



Claim Begin-End: AMC458042-AMC458044

**1 Initial Receipt**



AZ15284-2

AMC458525-AMC458783

**United States Department of the Interior**  
**Bureau of Land Management**  
 DIV OF LANDS, MINRLS & ENERGY  
 ONE N CENTRAL AVE  
 PHOENIX, AZ 85004 -4427  
 Phone: 602-417-9200

Receipt	
No:	4591513

**Transaction #:** 4713250  
**Date of Transaction:** 10/25/2019

**CUSTOMER:**  
 NICK BALL  
 2005 W DINEH DR  
 PRESCOTT, AZ 86305-3911 US

**ENTERED**  
 NOV 13 2019  
 BY: *Rum*

LINE #	QTY	DESCRIPTION	REMARKS	UNIT PRICE	TOTAL
1	3.00	LOCATABLE MINERALS / MINING CLAIMS-NEW, UNADJUD, ONE OR MORE AUTH NOS / NEW MINING CLAIM PROCESSING FEE <b>CASES:</b> AMC458042/\$20.00, AMC458043/\$20.00, AMC458044/\$20.00		- n/a -	60.00
2	3.00	LOCATABLE MINERALS / MINING CLAIMS-NEW, UNADJUD, ONE OR MORE AUTH NOS / NEW MINING CLAIMS LOCATION FEE <b>CASES:</b> AMC458042/\$40.00, AMC458043/\$40.00, AMC458044/\$40.00		- n/a -	120.00
3	3.00	LOCATABLE MINERALS / MINING CLAIMS-NEW, UNADJUD, ONE OR MORE AUTH NOS / NEW MINING CLAIMS MAINTENANCE FEE <b>CASES:</b> AMC458042/\$165.00, AMC458043/\$165.00, AMC458044/\$165.00		- n/a -	495.00
<b>TOTAL:</b>					<b>\$675.00</b>

PAYMENT INFORMATION			
1	AMOUNT:	675.00	POSTMARKED: N/A
	TYPE:	CHECK	RECEIVED: 10/25/2019
	CHECK NO:	2165	
	NAME:	BALL, NICK 2005 W DINEH DR PRESCOTT AZ 86305-3911 US	

**REMARKS**

**NOTICE!!**

**These documents have been scanned!**

**Do not place un-scanned documents beneath this notice!**

**Do not remove this notice from this file!**

GPO Jacket No. 560-102  
Print Order 61549  
Rise Business Services, LLC  
Job=AZ15 1/8/2020



Box Number= AZ15284



Claim Begin-End: AMC458042-AMC458044

**2 Correspondence**



AZ15284-2

AMC458525-AMC458783



# United States Department of the Interior

BUREAU OF LAND MANAGEMENT  
Arizona State Office  
One North Central Avenue, Suite 800  
Phoenix, Arizona 85004-4427  
[www.blm.gov/az/](http://www.blm.gov/az/)



OCT 6 7 2009

In Reply Refer To:  
3800 (9200) RM  
AMC458042

CERTIFIED MAIL - RETURN RECEIPT REQUESTED No. 9214 8901 9403 8322 2325 70

## NOTICE

NICK BALL  
2005 W DINEH DR  
PRESCOTT, AZ 86305-3911

:  
:  
:  
:

This Notice Affects the Claim(s)  
Shown in the Block Below.

---

AMC458043, AMC458044  
MAVERICK #2, MAVERICK #3

---

### Mining Claim Location Notice(s) – Amendment(s) Required

Pursuant to Title 43 Code of Federal Regulations (CFR) 3832.1, the Bureau of Land Management (BLM), Arizona State Office, received your notice(s) of location for recording mining claims. In accordance with 43 CFR 3832.12, the claim(s) listed above cannot be accepted as filed and must be amended as noted below.

The written legal land description on the location notice and the map do not match.

- AMC458043 is described as T. 12½ N, R. 2 W, sec. 27, S2NWNE. The map shows the claim in T. 12½ N, R. 2 W, sec. 27, N2SWNE.
- AMC458044 is described as T. 12½ N, R. 2 W, sec. 27, N2SWNE. The map shows the claim in T. 12½ N, R. 2 W, sec. 27, S2NWNE.

An amendment must be filed for the mining claim(s) listed in the block above to correct the defects identified. There is a \$15 BLM processing fee for each amendment. The amendment(s) must be recorded with the county prior to filing with the BLM. We must receive the amendment(s) within 30-days of your receipt of this notice. If the amendment(s) are not

received within the 30-day timeframe, the mining claim(s) will be declared null and void ab initio.

If additional information is required, please contact RéAnn Myers at 602-417-9413. Please include your AMC serial number(s) on all correspondence.

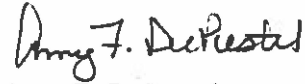

Amy F. DePestel  
Supervisory Land Law Examiner  
Lands, Minerals and Energy Division

Enclosure(s)

**NOTICE!!**

**These documents have been scanned!**

**Do not place un-scanned documents beneath this notice!**

**Do not remove this notice from this file!**

GPO Jacket No. 560-102  
Print Order 61549  
Rise Business Services, LLC  
Job=AZ15 1/8/2020



Box Number= AZ15284



Claim Begin-End: AMC458042-AMC458044

**3 Transfers**



AZ15284-2

AMC458525-AMC458783

**NO  
DOCUMENTS  
FOUND**

NO DOCUMENTS FOUND  
NO DOCUMENTS FOUND

**NOTICE!!**

**These documents have been scanned!**

**Do not place un-scanned documents beneath this notice!**

**Do not remove this notice from this file!**

GPO Jacket No. 560-102  
Print Order 61549  
Rise Business Services, LLC  
Job=AZ15 1/8/2020



Box Number= AZ15284



Claim Begin-End: AMC458042-AMC458044

**4 Annual Filings**



AZ15284-2

AMC458525-AMC458783





**NOTICE OF INTENTION TO HOLD MINING CLAIMS/SITES**

When Recorded Return Document to:

NICK BALL  
2005 W. DINEH DR.  
PRESCOTT, AZ 86305

RECEIVED  
 OCT 20 A 9:29  
 PHOENIX, ARIZONA  
 BLM  
 Date  
 Stamp

Check here if this is a change of address.  
 Telephone: 928-910-0704

E-mail Address: \_\_\_\_\_

I (We) intend to hold the claims(s) and/or site(s) listed below for the calendar year 2020, and I (We) have filed or will file a Notice of Intent to Hold in the county where the claim (s) is located.

Reason for filing a Notice of Intent to Hold instead of an assessment work filing (check one):

- Maintenance fee was paid to maintain claim(s) during this assessment year.
- Mill or tunnel sites.
- Claim(s) was located during the current assessment year.
- BLM has deferred assessment work (attach copy of decision granting deferment, or pending petition for deferment including date petition was filed.)

Line No.	AMC NUMBER	CLAIM/SITE NAME	COUNTY RECORDER DATA (If available)	TWP	RNG	SEC
1	458042	MAVERICK #1		12 1/2 N	2 W	27
2	458043	MAVERICK #2		12 1/2 N	2 W	27
3	458044	MAVERICK #3		12 1/2 N	2 W	27
4						
5						
6						
7						
8						
9						
10						

**ENTERED**  
 OCT 22 2020  
 BY: RAM

NOTICE OF INTENTION TO HOLD MINING CLAIMS/SITES  
page 2

BLM  
Date  
Stamp

RECEIVED  
BLM STATE OFFICE  
PHOENIX, ARIZONA  
2020 OCT 20 A 8:29

1. State of Arizona, County of YAVAPAI

2. I (Name) NICK BALL

3. Reside at (Address) 2005 W. DINEH DR.

City PRESCOTT County YAVAPAI State AZ Zip 86305 being duly sworn, depose and say that I am a citizen of the United States, more than eighteen years of age, that all of the facts set forth in this notice, subject to the provisions and penalties of 18 U.S.C. 1001 pertaining to the filing of false, fictitious, or fraudulent statements with the United States, are true and correct according to the best of my knowledge, information and belief.

4. Owner's name and address (If not shown in Items 1-3 above). \_\_\_\_\_

5. Dated: 10/14/20 Signature: Nick Ball

Bureau of Land Management  
Arizona State Office  
[www.blm.gov/az](http://www.blm.gov/az)

No. of Claims: 3 x \$15 #45-  
Check No: \_\_\_\_\_ Init. \_\_\_\_\_  
Receipt No.: \_\_\_\_\_  
For BLM Use Only

When Recorded Return Document to:

NICK BALL  
2005 W. DINEH DR.  
PRESCOTT, AZ 86305

2020-0062218 ADL Page: 1 of 2  
10/15/2020 03:29:57 PM  
Leslie M. Hoffman  
OFFICIAL RECORDS OF YAVAPAI COUNTY \$30.00  
NICK BALL

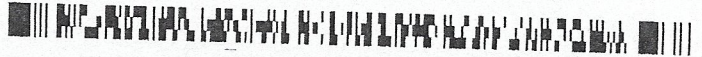

400317  
413522

Check here is this is a change of address.

Telephone: 928-910-0704

E-mail address: \_\_\_\_\_

**AFFIDAVIT OF PERFORMANCE OF ANNUAL WORK**

1. State of Arizona, County of YAVAPAI ss:

2. I (Name) NICK BALL

3. Reside at (Address) 2005 W. DINEH DR.

City PRESCOTT County YAVAPAI

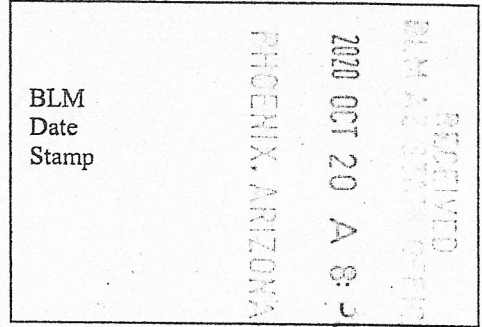

State AZ Zip 86305 being duly sworn, depose and say that I am a citizen of the United States, more than eighteen years of age, and that all of the facts set forth in this affidavit, subject to the provisions and penalties of 18 U.S.C. 1001 pertaining to the filing of false, fictitious, or fraudulent statements with the United States, are true and correct according to the best of my knowledge, information and belief.

4. Owner's name and address (If not shown in Items 1-3 above). \_\_\_\_\_

5. That I am personally acquainted with the mining claim(s). The work and improvements were made by and at the expense of the owner(s) of said claim(s). Said contiguous group of claims, listed on this document, are situated in the

COPPER BASIN (optional) Mining District; YAVAPAI County, Arizona.

Line No.	AMC NUMBER	CLAIM/SITE NAME	COUNTY RECORDER DATA (If available)	TWP	RNG	SEC
1	400317	FINCH		13N	4W	1
2	413522	FINCH TOO		13N	4W	12
3						
4						
5						
6						

Form: MCF108  
Revised Oct 2018  
Page 1 of 2

ENTERED  
OCT 22 2020  
BY: Ram

BLM  
Date  
Stamp

2020 OCT 20 A 8:20

PHOENIX, ARIZONA

RECEIVED

7						
8						
9						
10						

6. That between the dates starting at 12 o'clock noon on September 1, 20<sup>19</sup> and ending at 12 o'clock noon on September 1, 20<sup>20</sup> at least \$ 250.00 dollars worth of work and improvements were done and performed upon said claim(s) or upon one or more of a contiguous group of claims for the benefit of all, wholly or partly outside of a contiguous group of claims for the benefit of all, not including the location work.

7. That the following persons were employed to perform the work and improvements described herein: \_\_\_\_\_  
NICK BALL

8. That the work and improvements performed were: Small-scale mining including excavation by hand, drywashing. Collection and removal of trash left by others. Trailwork access.

9. Dated: 10/14/20 Signature: Nick Ball

SUBSCRIBED AND SWORN TO before me, a Notary Public, this 14 day of October 20 20

By: NICK BALL

Notary Public Lily Lynn Leufkens

My Commission Expires May 5 2024

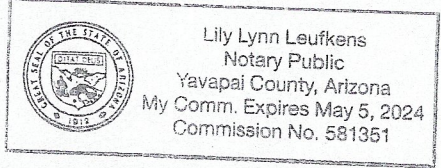

Bureau of Land Management  
Arizona State Office

<https://www.blm.gov/arizona>

No. of Claims: \_\_\_\_\_ x \$15 \_\_\_\_\_  
 Check No.: \_\_\_\_\_ Init. \_\_\_\_\_  
 Receipt No.: \_\_\_\_\_  
 For BLM Use Only

When Recorded Return Document to:

NICK BALL  
2005 W. DINEH DR.  
PRESCOTT, AZ 86305

2020-0062217 ADL Page: 1 of 2  
10/15/2020 03:29:57 PM  
Leslie M. Hoffman  
OFFICIAL RECORDS OF YAVAPAI COUNTY \$30.00  
NICK BALL

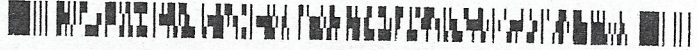

458042

Check here is this is a change of address.

Telephone: 928-910-0704

E-mail address: \_\_\_\_\_

**AFFIDAVIT OF PERFORMANCE OF ANNUAL WORK**

1. State of Arizona, County of YAVAPAI ss:

2. I (Name) NICK BALL

3. Reside at (Address) 2005 W. DINEH DR.

City PRESCOTT County YAVAPAI

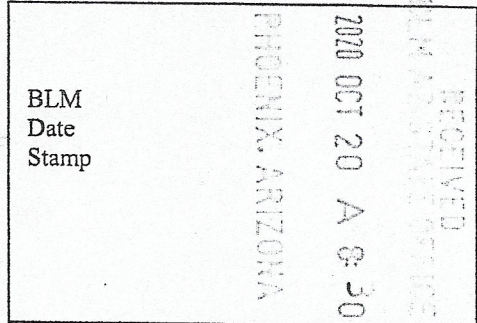

State AZ Zip 86305 being duly sworn, depose and say that I am a citizen of the United States, more than eighteen years of age, and that all of the facts set forth in this affidavit, subject to the provisions and penalties of 18 U.S.C. 1001 pertaining to the filing of false, fictitious, or fraudulent statements with the United States, are true and correct according to the best of my knowledge, information and belief.

4. Owner's name and address (If not shown in Items 1-3 above). \_\_\_\_\_

5. That I am personally acquainted with the mining claim(s). The work and improvements were made by and at the expense of the owner(s) of said claim(s). Said contiguous group of claims, listed on this document, are situated in the

HASSYAMPA (optional) Mining District; YAVAPAI County, Arizona.

Line No.	AMC NUMBER	CLAIM/SITE NAME	COUNTY RECORDER DATA (If available)	TWP	RNG	SEC
1	458042	MAVERICK #1		12 1/2 N	2 W	27
2	458043	MAVERICK #2		12 1/2 N	2 W	27
3	458044	MAVERICK #3		12 1/2 N	2 W	27
4						
5						
6						

Form: MCF108  
Revised Oct 2018  
Page 1 of 2

ENTERED  
OCT 22 2020  
BY: RAM

BLM  
Date  
Stamp

2020 OCT 20 A 8:30  
PHOENIX, ARIZONA

RECEIVED  
BLM AZ STATE OFFICE

7						
8						
9						
10						

6. That between the dates starting at 12 o'clock noon on September 1, 20 19 and ending at 12 o'clock noon on September 1, 20 20 at least \$ 2,235<sup>00</sup> dollars worth of work and improvements were done and performed upon said claim(s) or upon one or more of a contiguous group of claims for the benefit of all, wholly or partly outside of a contiguous group of claims for the benefit of all, not including the location work.

7. That the following persons were employed to perform the work and improvements described herein: \_\_\_\_\_  
NICK BALL, MIKE F.

8. That the work and improvements performed were: Small-scale placer mining using sluices and a suction dredge. Excavation of pay gravels was done by hand. Collection and removal of trash left by others.

9. Dated: 10/14/20 Signature: Nick Ball

SUBSCRIBED AND SWORN TO before me, a Notary Public, this 14 day of October 20 20

By: NICK BALL

Notary Public Lily Lynn Leufkens

My Commission Expires May 5 2024

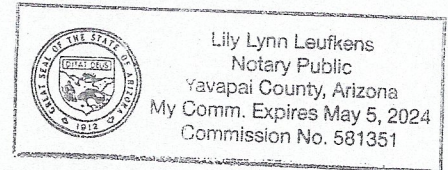

Bureau of Land Management  
Arizona State Office

<https://www.blm.gov/arizona>

No. of Claims: \_\_\_\_\_ x \$15 \_\_\_\_\_  
 Check No.: \_\_\_\_\_ Init. \_\_\_\_\_  
 Receipt No.: \_\_\_\_\_  
 For BLM Use Only

Form: MCF108  
Revised Oct 2018  
Page 2 of 2

**United States Department of the Interior**  
**Bureau of Land Management**  
 DIV OF LANDS, MINRLS & ENERGY  
 ONE N CENTRAL AVE  
 PHOENIX, AZ 85004 -4427  
 Phone: 602-417-9200

Receipt	
No:	4825787

<b>Transaction #:</b> 4953508	
<b>Date of Transaction:</b> 10/20/2020	
<b>CUSTOMER:</b>	
WILLIAM S BALLEs 2005 W DINEH DR PRESCOTT, AZ 86305-3911 US	

LINE #	QTY	DESCRIPTION	REMARKS	UNIT PRICE	TOTAL
1	1.00	LOCATABLE MINERALS / MINING CLAIMS-NOT NEW-UNADJUD, ONE AUTH NO. ONLY / MINING CLAIM MONEY RECEIVED <b>CASES: AMC458043/\$150.00</b>	AMEND/NOI/POL	- n/a -	150.00
<b>TOTAL:</b>					<b>\$150.00</b>

PAYMENT INFORMATION			
1	AMOUNT:	150.00	POSTMARKED: N/A
	TYPE:	CHECK	RECEIVED: 10/20/2020
	CHECK NO:	2178	
	NAME:	BALLEs, WILLIAM S 2005 W DINEH DR PRESCOTT AZ 86305-3911 US	

REMARKS

This receipt was generated by the automated BLM Collections and Billing System and is a paper representation of a portion of the official electronic record contained therein.

*11/2/20 - 6:35 ENTERED ON  
 458043 & 458044. KM*

**NOTICE!!**

**These documents have been scanned!**

**Do not place un-scanned documents beneath this notice!**

**Do not remove this notice from this file!**

GPO Jacket No. 560-102  
Print Order 61549  
Rise Business Services, LLC  
Job=AZ15 1/8/2020



Box Number= AZ15284



Claim Begin-End: AMC458042-AMC458044

**5 Miscellaneous**



AZ15284-2

AMC458525-AMC458783



DEPARTMENT OF THE INTERIOR  
 BUREAU OF LAND MANAGEMENT  
 CASE RECORDATION  
 (MASS) Serial Register Page

Run Date/Time: 10/24/2019 10:19 AM

Page 1 Of 2

01 11-12-1996;110STAT4093,SEC701J  
 Case Type 232170: WDL-FS MISCELLANEOUS  
 Commodity 952: SUBJECT TO PRIOR RIGHTS  
 Case Disposition: AUTHORIZED

Total Acres:  
 1,677.250

Serial Number  
 AZA 030390

Case File Juris:

Serial Number: AZA--- 030390

Name & Address		Int Rel	% Interest
FS REGION 3	333 BROADWAY SE	ALBUQUERQUE NM 87102	HOLDING AGENCY 100.000000000

Serial Number: AZA--- 030390

Mer	Twp	Rng	Sec	SType	Nr	Suff	Subdivision	District/ Field Office	County	Mgmt Agency
14	0122N	0020W	020	LOTS			1-4;	HASSAYAMPA FO	YAVAPAI	PRESCOTT NF
14	0122N	0020W	021	LOTS			1-4;	HASSAYAMPA FO	YAVAPAI	PRESCOTT NF
14	0122N	0020W	021	ALIQ			S2SE,SESW;	HASSAYAMPA FO	YAVAPAI	PRESCOTT NF
14	0122N	0020W	022	ALIQ			S2SW;	HASSAYAMPA FO	YAVAPAI	PRESCOTT NF
14	0122N	0020W	026	LOTS			4,8-17;	HASSAYAMPA FO	YAVAPAI	PRESCOTT NF
14	0122N	0020W	026	FF	1		M4051;	HASSAYAMPA FO	YAVAPAI	PRESCOTT NF
14	0122N	0020W	027	FF	1		M4051;	HASSAYAMPA FO	YAVAPAI	PRESCOTT NF
14	0122N	0020W	027	LOTS			1-6;	HASSAYAMPA FO	YAVAPAI	PRESCOTT NF
14	0122N	0020W	027	ALIQ			W2NW;	HASSAYAMPA FO	YAVAPAI	PRESCOTT NF
14	0122N	0020W	035	FF	1		M2648;	HASSAYAMPA FO	YAVAPAI	PRESCOTT NF
14	0122N	0020W	035	LOTS			2,3,9;	HASSAYAMPA FO	YAVAPAI	PRESCOTT NF
14	0130N	0020W	031	LOTS			20;	HASSAYAMPA FO	YAVAPAI	PRESCOTT NF
14	0130N	0020W	032	LOTS			13-20;	HASSAYAMPA FO	YAVAPAI	PRESCOTT NF
14	0130N	0020W	033	LOTS			11-14;	HASSAYAMPA FO	YAVAPAI	PRESCOTT NF

Relinquished/Withdrawn Lands

Serial Number: AZA--- 030390

Act Date	Act Code	Action Txt	Action Remarks	Pending Off
09/24/1997	124	APLN RECD		
09/24/1997	500	GEOGRAPHIC NAME	UPPER HASSAYAMPA	
10/09/1997	543	SEGREGATION (MINERAL)	LOC;	
10/09/1997	544	SEGREGATION (SURFACE)	NON;	
10/09/1997	552	LAND SEGREGATED		
10/09/1997	610	PUBLISHED	62FR52770;	
01/09/1998	296	NORA AMENDED/MODIFIED		

DEPARTMENT OF THE INTERIOR  
BUREAU OF LAND MANAGEMENT  
CASE RECORDATION  
(MASS) Serial Register Page

Run Date/Time: 10/24/2019 10:19 AM

Page 2 Of 2

Serial Number: AZA--- 030390

Act Date	Act Code	Action Txt	Action Remarks	Pending Off
01/20/1998	610	PUBLISHED	63FR3000;	
06/15/1999	042	CASE SENT TO	LANDS/LW	
10/09/1999	372	SEGREGATION TERMINATED		
10/12/1999	543	SEGREGATION (MINERAL)	LOC;	
10/12/1999	544	SEGREGATION (SURFACE)	NON;	
10/12/1999	552	LAND SEGREGATED		
10/12/1999	610	PUBLISHED	64FR55305;	
10/12/1999	705	ORDER ISSUED		
10/12/1999	830	WITHDRAWN	PLO7414;	
10/26/1999	042	CASE SENT TO	WITHDRAWALS/CY	
11/15/1999	610	PUBLISHED	64FR61962;	
12/15/1999	042	CASE SENT TO	RECORDS/SD	
10/12/2019	247	FUTURE ACTION SUSPENSE	SEGREGATION EXPIRES	
10/12/2019	763	EXPIRES		

Line Number Remark Text

Serial Number: AZA--- 030390

**United States Department of the Interior**  
**Bureau of Land Management**  
 DIV OF LANDS, MINRLS & ENERGY  
 ONE N CENTRAL AVE  
 PHOENIX, AZ 85004 -4427  
 Phone: 602-417-9200

Receipt	
No:	4825787

<b>Transaction #:</b> 4953508	
<b>Date of Transaction:</b> 10/20/2020	
<b>CUSTOMER:</b>	
WILLIAM S BALLEES 2005 W DINEH DR PRESCOTT, AZ 86305-3911 US	

LINE #	QTY	DESCRIPTION	REMARKS	UNIT PRICE	TOTAL
1	1.00	LOCATABLE MINERALS / MINING CLAIMS-NOT NEW-UNADJUD, ONE AUTH NO. ONLY / MINING CLAIM MONEY RECEIVED <b>CASES: AMC458043/\$150.00</b>	AMEND/NOI/POL	- n/a -	150.00
<b>TOTAL:</b>					<b>\$150.00</b>

PAYMENT INFORMATION			
1	AMOUNT:	150.00	POSTMARKED: N/A
	TYPE:	CHECK	RECEIVED: 10/20/2020
	CHECK NO:	2178	
	NAME:	BALLEES, WILLIAM S 2005 W DINEH DR PRESCOTT AZ 86305-3911 US	

REMARKS

This receipt was generated by the automated BLM Collections and Billing System and is a paper representation of a portion of the official electronic record contained therein.

*11/2/20-635 ENTERED ON  
 458043 & 458044. KM*

Oct 16<sup>th</sup> 2020

Amy DePestel, ReAnn Myers, Pauline Brown,

In response to the letter I received dated 10/7/20 from Amy DePestel, I have enclosed the necessary amendment to the two referenced mining claims, AMC458043 and AMC458044. The amendment was needed as I had initially made an error in the written legal land descriptions for the Maverick #2 and Maverick #3 placer claims.

In speaking with Pauline Brown on 10/14/20, I was told that the notice of intent to hold the Maverick claims #1-#3 is due this year, so that document is also enclosed. I filed a notice of intent to hold these mining claims last year as instructed by your public room employee Phylis, which I believe was in error.

Please find enclosed the proof of labor forms for the claims I hold.

Finally, check #2178 for \$150.00 is enclosed for the cumulative filing fees for these documents.

I hope that all the necessary paperwork is now current and appropriate. Please inform me if you are in need of any additional information or filings from me.

Thank you,  
Nick Ball  
(928) 910-0704

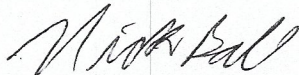

#4825787

RECEIVED  
DEPARTMENT OF  
2020 OCT 20 A 8:29  
PHOENIX, ARIZONA

Recorded at the request of:

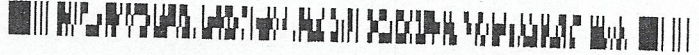

When Recorded, MAIL TO:

Nick Ball  
2005 W. Dineh Dr.  
Prescott, AZ 86305

---

AMENDMENT

RECEIVED  
LESLIE M. HOFFMAN  
2020 OCT 20 A 8:29  
PHOENIX, ARIZONA

## Amendment to Mining Claim Location Notices

The written legal land descriptions for the following mining claims located in Yavapai County, GSRB&M, Arizona are amended as follows:

- MAVERICK #2 AMC458043 DOCUMENT 2019-0054390

T. 12 1/2 N, R. 2W, Sec. 27, N2SWNE

- MAVERICK #3 AMC458044 DOCUMENT 2019-0054391

T. 12 1/2 N, R. 2W, Sec. 27, S2NWNE

Amended Oct. 14th, 2020  
by Locator, Nick Ball  
2005 W. Dineh Dr.  
Prescott, AZ. 86305

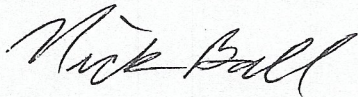

PHOENIX, ARIZONA

2020 OCT 20 A 8:29

RECEIVED  
BLM AZ STATE OFFICE

**NOTICE!!**

**These documents have been scanned!**

**Do not place un-scanned documents beneath this notice!**

**Do not remove this notice from this file!**

GPO Jacket No. 560-102  
Print Order 61549  
Rise Business Services, LLC  
Job=AZ15 1/8/2020



Box Number= AZ15284



Claim Begin-End: AMC458042-AMC458044

**6 Location Notices-Amendments and Supporting Documents**



AZ15284-2

AMC458525-AMC458783

**MINING CLAIM STATUS REPORT**

Data Entered: 11/13/19 Rom

MTP Checked By: PETZ  
GEO Checked By: TINA

LEAD SERIAL NUMBER: AMC 458042 thru AMC 458044

**NUMBER OF CLAIMS & TYPE:**

LODE \_\_\_\_\_  
3 PLACER \_\_\_\_\_  
ASSOCIATION PLACER \_\_\_\_\_  
MILL SITE \_\_\_\_\_  
TUNNEL SITE \_\_\_\_\_

**CHARGES:**

Processing Fee @ \$20 = \$ 60  
Location Fee @ \$40 = \$ 120  
Maintenance Fee @ \$165 = \$ 495  
Add'l Maint Fee for Assoc Placer = \$ \_\_\_\_\_  
**SUBTOTAL** \$ 675.00  
Other Fees \$ \_\_\_\_\_  
Other Fees \$ \_\_\_\_\_  
**TOTAL** \$ \_\_\_\_\_

TOTAL ACREAGE: 20 Per Claim  
(Placer Only)

NUMBER OF LOCATORS: 1

DOCUMENTS RECEIVED VIA : Over-the-Counter [  ] Mail [  ] **TIMELY FILED:** Yes [  ] No [  ]

LEGAL DESCRIPTION: T 12 1/2 N R 2 W SEC 27  
T \_\_\_\_\_ R \_\_\_\_\_ SEC \_\_\_\_\_  
T \_\_\_\_\_ R \_\_\_\_\_ SEC \_\_\_\_\_  
T \_\_\_\_\_ R \_\_\_\_\_ SEC \_\_\_\_\_  
T \_\_\_\_\_ R \_\_\_\_\_ SEC \_\_\_\_\_

BLM [  ] FOREST SERVICE [  ] \_\_\_\_\_ SUBJ TO PL 359: Yes [  ] No [  ]  
WILDERNESS AREA [  ] \_\_\_\_\_

SPLIT ESTATE: N/A [  ] SX [  ] PX [  ] OTHER [  ] \_\_\_\_\_  
SRHA [  ] Was proper Notice filed if located on SHRA Land? Yes [  ] No [  ]

**RECONVEYED MINERALS ON BLM LAND REQUIRE OPENING ORDER FROM 1944 TO 1993:**

Open to Entry On \_\_\_\_\_ N/A [  ]

COMMENTS/STATUS: VOID [  ] PARTIALLY VOID [  ] PVT MINERALS [  ] WITHDRAWN LANDS [  ]  
OTHER [  ] \_\_\_\_\_

SEGREGATION RECENTLY EXPIRED

[  ] Claimant acknowledges that portions of the following claim(s) site(s) may be void or voidable.

Printed Name of Claimant \_\_\_\_\_ Signature of Claimant \_\_\_\_\_

\*\*\*\*\*FINAL ADJUDICATION\*\*\*\*\*

DATE \_\_\_\_\_ INITIALS \_\_\_\_\_



Return to:



LOCATION NOTICE FOR PLACER MINING CLAIM

Amendment BLM Serial # \_\_\_\_\_

NOTICE IS HEREBY GIVEN that the Maverick #1

\_\_\_\_\_ placer mining claim has been located by

→ NICK BALL whose current mailing

address is 2005 W. DINEH DR.

PRESCOTT, AZ 86305

BLM  
Date  
Stamp

RECEIVED  
OFFICE  
2019 OCT 25 A 10:48  
PHOENIX, ARIZONA

The general course of this claim is WEST TO EAST and it is situated in YAVAPAI County, Arizona. This claim is 1,320 feet in length and 660 feet in width.

20 Total Claim Acreage. This claim runs from the location monument on which this location notice is posted at the NW corner of the claim approximately 75 feet in a WEST direction to the WEST end line and 1,245 feet in a EAST direction to the EAST end line. This claim is marked by four monuments, one at each corner of the claim.

The location monument on which this notice is posted is situated within Section 27, Township 12 1/2 N, Range 2 W, Gila Salt River Base and Meridian, Arizona. This claim encompasses portions of the following legal subdivision(s) if located by legal subdivision or the following quarter section(s),

section(s), Township(s) and Range(s) S 1/2 SE 1/4 NE 1/4 SEC 27

T. 12 1/2 N, R. 2 W \* SEE NOTE, Gila Salt River Base and Meridian, Arizona.

The locality of this claim with reference to some natural object or permanent monument and additional information (if any) concerning its locality are as follows: NE CORNER OF MAVERICK #1 CLAIM

IS LOCATED APPROX 1,980 FEET DUE SOUTH OF THE USGS SURVEY CAP LOCATING NE CORNER OF SEC 27 The above information is shown on the attached map.

DATED AND POSTED on the ground this 13<sup>TH</sup> day of OCT., 20 19.

LOCATOR(s)  AGENT

Print Name(s) NICK BALL

Signature(s) Nick Ball

\*PUBLIC LAND ORDER NO. 7414 HAS EXPIRED

Form MCF102  
Revised Oct 2018

AMC458042

**MINING CLAIM MAP**

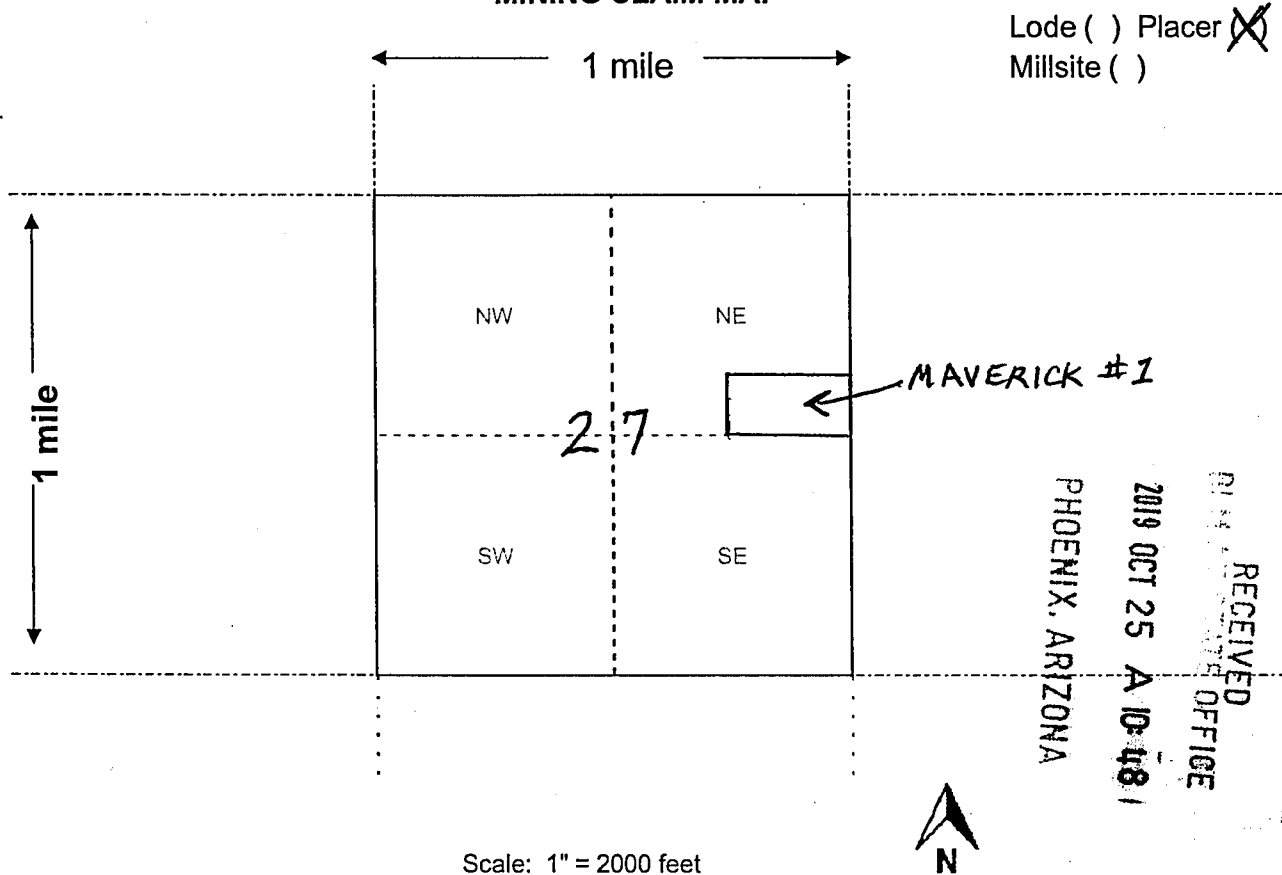

Scale: 1" = 2000 feet

- The above map depicts the MAVERICK #1 mining claim, which is located in Section (s) 27, Township 12 1/2 N, Range 2 W, Gila and Salt River Base and Meridian, YAVAPAI County, Arizona. Total claim acreage is TWENTY
- The type of corner and location monuments used are as follows: 2" PVC POSTS
- The bearings and distances in degrees and feet between claim corners and to a public land survey monument are as depicted on the map.
- If the claim is a placer or millsite claim with exterior limits conforming to legal subdivisions of the public survey, provide a legal description of the claim S 1/2, SE 1/4 NE 1/4 OF SEC 27 T. 12 1/2 N R. 2 W GSRB & M, ARIZONA

Form MCF100a  
Revised Oct 2018

This form is available from the Arizona Geology Survey and may be reproduced.

AMC458042

Return to:



LOCATION NOTICE FOR PLACER MINING CLAIM

Amendment BLM Serial # AMC 458043

NOTICE IS HEREBY GIVEN that the MAVERICK #2  
placer mining claim has been located by

NICK BALL whose current mailing  
address is 2005 W. DINEH DR.  
PRESCOTT, AZ 86305

RECEIVED  
OFFICE  
OCT 25 A 10 48  
PHOENIX, ARIZONA  
BLM  
Date  
Stamp

The general course of this claim is EAST TO WEST and it is situated in YAVAPAI  
County, Arizona. This claim is 1,320 feet in length and 660 feet in width.

20 Total Claim Acreage. This claim runs from the location monument on which this location notice is  
posted at the SE corner of the claim approximately 75 feet in a EAST direction to the  
EAST end line and 1,245 feet in a WEST direction to the WEST end line. This claim is  
marked by four monuments, one at each corner of the claim.

The location monument on which this notice is posted is situated within Section 27, Township  
12 1/2 N, Range 2 W, Gila Salt River Base and Meridian, Arizona. This claim encompasses  
portions of the following legal subdivision(s) if located by legal subdivision or the following quarter section(s),  
section(s), Township(s) and Range(s) N 2 SW NE  
~~SEC 27 T. 12 1/2 N R. 2 W~~ SEC 27 T. 12 1/2 N  
R. 2 W \* SEE NOTE, Gila Salt River Base and Meridian, Arizona.

The locality of this claim with reference to some natural object or permanent monument and additional information  
(if any) concerning its locality are as follows: NE CORNER OF MAVERICK #2 CLAIM IS  
LOCATED APPROX 1,795 FEET SW OF THE USGS SURVEY CAP LOCATING  
NE CORNER OF SEC 27 The above information is shown on the attached map.

DATED AND POSTED on the ground this 13<sup>TH</sup> day of OCT., 2019.

LOCATOR(s)  AGENT

Print Name(s) NICK BALL

Signature(s) Nick Ball

Form MCF102  
Revised Oct 2018

**\* PUBLIC LAND ORDER # THIS HAS EXPIRED**

This form is available from the Arizona Geological Survey and may be reproduced.

AMC 458043

MINING CLAIM MAP

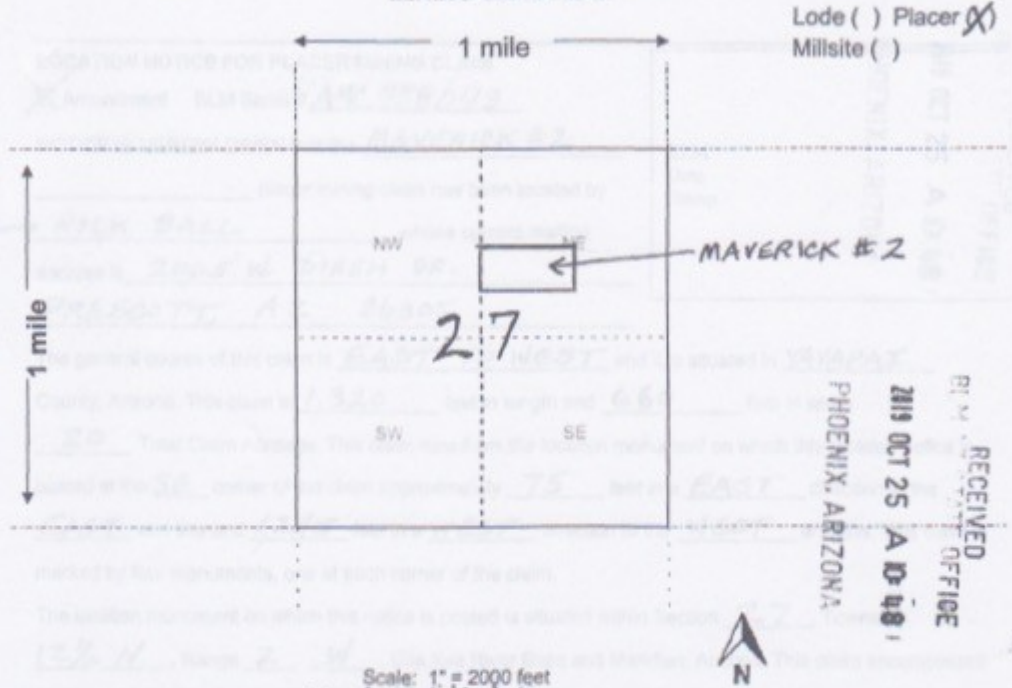

RECEIVED  
OFFICE  
2019 OCT 25 A 10 48  
PHOENIX, ARIZONA

AMC458043

- The above map depicts the MAVERICK #2 mining claim, which is located in Section (s) 27, Township 12 1/2 N, Range 2 W, Gila and Salt River Base and Meridian, YAVAPAI County, Arizona. Total claim acreage is TWENTY
- The type of corner and location monuments used are as follows: 2" PVC POSTS
- The bearings and distances in degrees and feet between claim corners and to a public land survey monument are as depicted on the map.
- If the claim is a placer or millsite claim with exterior limits conforming to legal subdivisions of the public survey, provide a legal description of the claim N 2 SW NE ~~S 1/4 NE 1/4 OF SEC 27 T. 12 1/2 N~~ R. 2W GSRB & M, ARIZONA

Form MCF100a  
Revised Oct 2018

This form is available from the Arizona Geology Survey and may be reproduced.

Return to:



LOCATION NOTICE FOR PLACER MINING CLAIM

Amendment BLM Serial # \_\_\_\_\_

NOTICE IS HEREBY GIVEN that the MAVERICK #2

\_\_\_\_\_ placer mining claim has been located by

→ NICK BALL whose current mailing

address is 2005 W. DINEH DR.

PRESCOTT, AZ 86305

RECEIVED  
BLM STATE OFFICE  
2019 OCT 25 A 10:49  
PHOENIX, ARIZONA

BLM  
Date  
Stamp

The general course of this claim is EAST TO WEST and it is situated in YAVAPAI

County, Arizona. This claim is 1,320 feet in length and 660 feet in width.

20 Total Claim Acreage. This claim runs from the location monument on which this location notice is

posted at the SE corner of the claim approximately 75 feet in a EAST direction to the

EAST end line and 1,245 feet in a WEST direction to the WEST end line. This claim is

marked by four monuments, one at each corner of the claim.

The location monument on which this notice is posted is situated within Section 27, Township

12 1/2 N, Range 2 W, Gila Salt River Base and Meridian, Arizona. This claim encompasses

portions of the following legal subdivision(s) if located by legal subdivision or the following quarter section(s),

section(s), Township(s) and Range(s) S 1/2 NW 1/4 OF NE 1/4 SEC 27 T. 12 1/2 N

R. 2W \*SEE NOTE, Gila Salt River Base and Meridian, Arizona.

The locality of this claim with reference to some natural object or permanent monument and additional information

(if any) concerning its locality are as follows: NE CORNER OF MAVERICK #2 CLAIM IS

LOCATED APPROX 1,795 FEET SW OF THE USGS SURVEY CAP LOCATING

NE CORNER OF SEC 27 The above information is shown on the attached map.

DATED AND POSTED on the ground this 13<sup>TH</sup> day of OCT., 2019.

LOCATOR(s)  AGENT

Print Name(s) NICK BALL

Signature(s) Nick Ball

Form MCF102  
Revised Oct 2018

\* PUBLK LAND ORDER # 7414 HAS EXPIRED

AMC458043

**MINING CLAIM MAP**

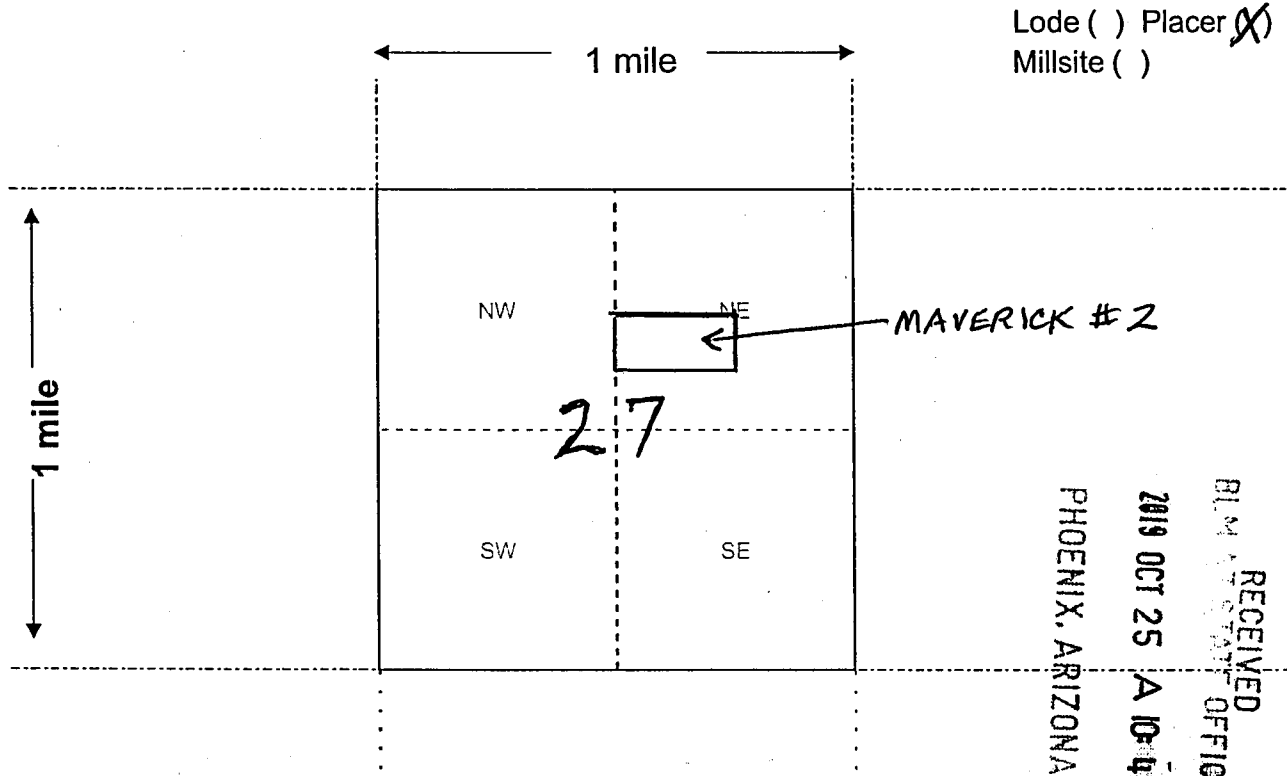

Scale: 1" = 2000 feet



1. The above map depicts the MAVERICK #2 mining claim, which is located in Section (s) 27, Township 12 1/2 N, Range 2 W, Gila and Salt River Base and Meridian, YAVAPAI County, Arizona. Total claim acreage is TWENTY

2. The type of corner and location monuments used are as follows: 2" PVC POSTS

3. The bearings and distances in degrees and feet between claim corners and to a public land survey monument are as depicted on the map.

4. If the claim is a placer or millsite claim with exterior limits conforming to legal subdivisions of the public survey, provide a legal description of the claim S 1/2, NW 1/4 OF NE 1/4 OF SEC 27 T. 12 1/2 N R. 2 W GSRB & M, ARIZONA

Form MCF100a  
Revised Oct 2018

This form is available from the Arizona Geology Survey and may be reproduced.

AMC 458043

Return to:



MINING CLAIM MAP

LOCATION NOTICE FOR PLACER MINING CLAIM

Amendment BLM Serial # AMC458044

NOTICE IS HEREBY GIVEN that the MAVERICK #3  
placer mining claim has been located by

→ NICK BALL whose current mailing  
address is 2005 W. DINEH DR.  
PRESCOTT, AZ 86305

RECEIVED  
BLM DISTRICT OFFICE  
2019 OCT 25 A 10 48  
PHOENIX, ARIZONA  
BLM  
Date  
Stamp

The general course of this claim is WEST TO EAST and it is situated in YAVAPAI  
County, Arizona. This claim is 1,320 feet in length and 660 feet in width.

20 Total Claim Acreage. This claim runs from the location monument on which this location notice is  
posted at the SW corner of the claim approximately 75 feet in a WEST direction to the  
WEST end line and 1,245 feet in a EAST direction to the EAST end line. This claim is  
marked by four monuments, one at each corner of the claim.

The location monument on which this notice is posted is situated within Section 27, Township  
12 1/2 N, Range 2 W, Gila Salt River Base and Meridian, Arizona. This claim encompasses  
portions of the following legal subdivision(s) if located by legal subdivision or the following quarter section(s),  
section(s), Township(s) and Range(s) ~~N 1/2 SW 1/4 W 1/4 NE 1/4~~ S 3 NW NE SEC 27 T. 12 1/2 N  
R. 2W \* SEE NOTE, Gila Salt River Base and Meridian, Arizona.

The locality of this claim with reference to some natural object or permanent monument and additional information  
(if any) concerning its locality are as follows: NE CORNER OF MAVERICK #3 CLAIM  
IS LOCATED ABOUT 1360 FEET SW OF THE USGS SURVEY CAP  
LOCATING NE CORNER OF SEC 27 The above information is shown on the attached map.

DATED AND POSTED on the ground this 13TH day of OCT., 2019

LOCATOR(s)  AGENT

Print Name(s) NICK BALL

Signature(s) NICK BALL

Form MCF102  
Revised Oct 2018

**\* PUBLIC LAND ORDER #7414 HAS EXPIRED**

This form is available from the Arizona Geological Survey and may be reproduced.

AMC458044

**MINING CLAIM MAP**

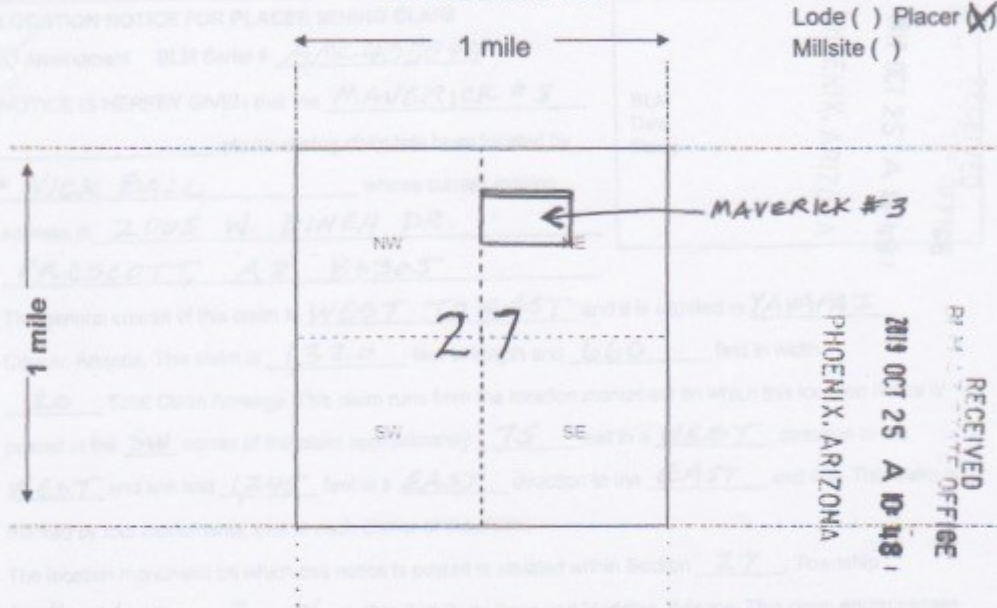

Scale: 1" = 2000 feet



1. The above map depicts the MAVERICK #3 mining claim, which is located in Section (s) 27, Township 12 1/2 N, Range 2 W, Gila and Salt River Base and Meridian, YAVAPAI County, Arizona. Total claim acreage is TWENTY
2. The type of corner and location monuments used are as follows: 2" PVC POSTS
3. The bearings and distances in degrees and feet between claim corners and to a public land survey monument are as depicted on the map.
4. If the claim is a placer or millsite claim with exterior limits conforming to legal subdivisions of the public survey, provide a legal description of the claim ~~N 1/4 NW 1/4~~ <sup>S 2 NW NE</sup> OF SEC 27 T. 12 1/2 N R. 2W GSRB&M, ARIZONA

ARIZONA

Form MCF100a  
Revised Oct 2018

This form is available from the Arizona Geology Survey and may be reproduced.



Return to:



LOCATION NOTICE FOR PLACER MINING CLAIM

Amendment BLM Serial # \_\_\_\_\_

NOTICE IS HEREBY GIVEN that the MAVERICK #3

\_\_\_\_\_ placer mining claim has been located by

→ NICK BALL whose current mailing address is 2005 W. DINEH DR. PRESCOTT, AZ 86305

BLM  
Date  
Stamp

RECEIVED  
BLM STATE OFFICE  
2019 OCT 25 A 10:48  
PHOENIX, ARIZONA

The general course of this claim is WEST TO EAST and it is situated in YAVAPAI County, Arizona. This claim is 1,320 feet in length and 660 feet in width.

20 Total Claim Acreage. This claim runs from the location monument on which this location notice is posted at the SW corner of the claim approximately 75 feet in a WEST direction to the WEST end line and 1,245 feet in a EAST direction to the EAST end line. This claim is marked by four monuments, one at each corner of the claim.

The location monument on which this notice is posted is situated within Section 27, Township 12 1/2 N, Range 2 W, Gila Salt River Base and Meridian, Arizona. This claim encompasses portions of the following legal subdivision(s) if located by legal subdivision or the following quarter section(s), section(s), Township(s) and Range(s) N 1/2 SW 1/4 OF NE 1/4 SEC 27 T. 12 1/2 N R. 2W \*SEE NOTE, Gila Salt River Base and Meridian, Arizona.

The locality of this claim with reference to some natural object or permanent monument and additional information (if any) concerning its locality are as follows: NE CORNER OF MAVERICK #3 CLAIM IS LOCATED ABOUT 1,360 FEET SW OF THE USGS SURVEY CAP LOCATING NE CORNER OF SEC 27 The above information is shown on the attached map.

DATED AND POSTED on the ground this 13TH day of OCT., 2019.

LOCATOR(s)  AGENT

Print Name(s) NICK BALL

Signature(s) Nick Ball

Form MCF102  
Revised Oct 2018

\* PUBLIC LAND ORDER #7414 HAS EXPIRED

AMC 458044

**MINING CLAIM MAP**

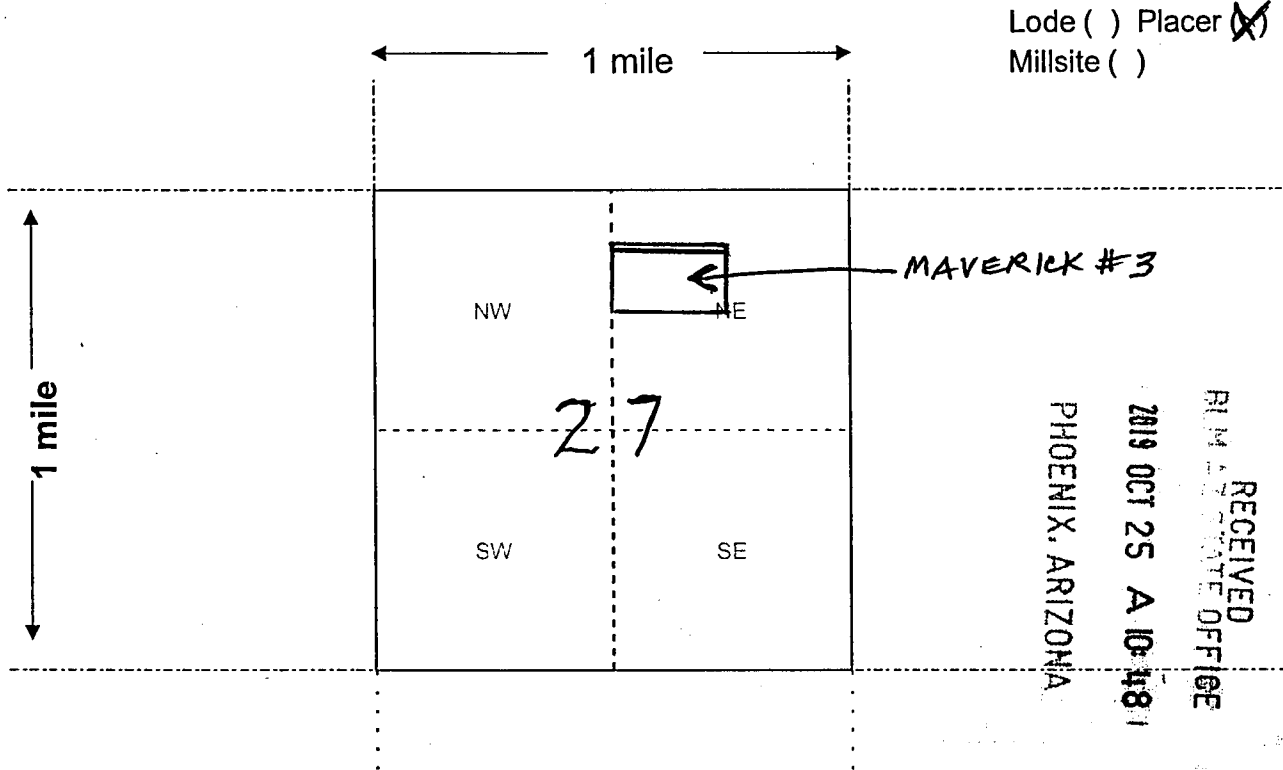

Scale: 1" = 2000 feet



1. The above map depicts the MAVERICK #3 mining claim, which is located in Section (s) 27, Township 12 1/2 N, Range 2 W, Gila and Salt River Base and Meridian, YAVAPAI County, Arizona. Total claim acreage is TWENTY

2. The type of corner and location monuments used are as follows: 2" PVC POSTS

3. The bearings and distances in degrees and feet between claim corners and to a public land survey monument are as depicted on the map.

4. If the claim is a placer or millsite claim with exterior limits conforming to legal subdivisions of the public survey, provide a legal description of the claim N 1/2, SW 1/4 OF NE 1/4 OF SEC 27 T. 12 1/2 N R. 2W GSRB&M, ARIZONA

Form MCF100a  
Revised Oct 2018

This form is available from the Arizona Geology Survey and may be reproduced.

AMC458044

**Date and Time Run:**  
10/25/2019 12:41:08 PM

Page 1 of 1

**DEPARTMENT OF THE INTERIOR  
BUREAU OF LAND MANAGEMENT  
Case Recordation**

**Geographic Report with Land**

Case Suppression Flag is equal to / is in N  
and Meridian Township Range Section is equal to **14 0122N 0020W 027**  
and Admin State is equal to **AZ**

**NO WARRANTY IS MADE BY BLM  
FOR USE OF THE DATA FOR  
PURPOSES NOT INTENDED BY BLM**

DEPARTMENT OF THE INTERIOR  
BUREAU OF LAND MANAGEMENT  
Case Recordation  
Geographic Report with Land

Admin State: AZ  
Geo State: AZ  
Serial Number: AZA 030390

Total Case Acres: 1,677.250

Casetype	Case Disp	Mer	Twp	Rng	Sec	Sur Type	Sur Nr	Suf	Subdivision	Pending Action
232170	AUTHORIZED	14	0122N	0020W	027	ALIQ			W2NW;	
						FF		1	M4051;	
						LOTS			1-6;	

